

PROFILE
HOME AVENUE
SCALE: HORIZ. 1"=40'
VERT. 1"=4'

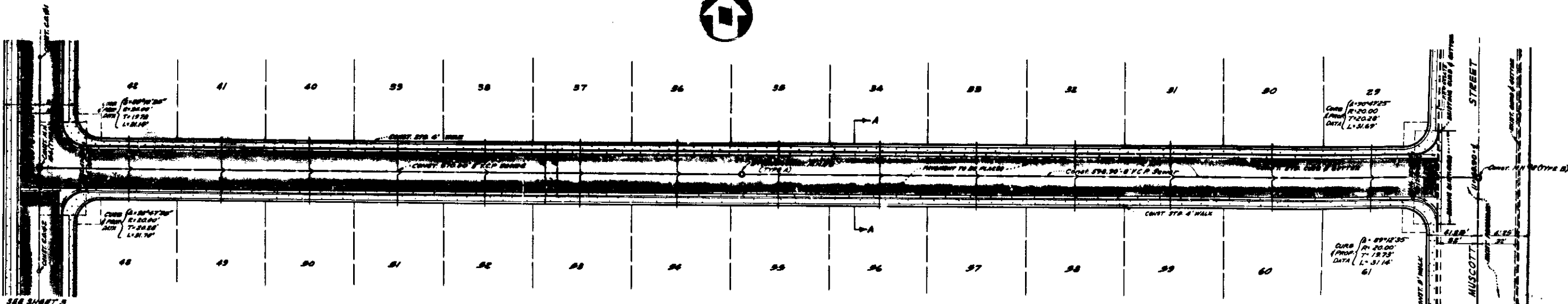

PLAN
HOME AVENUE
SCALE: 1"=40'

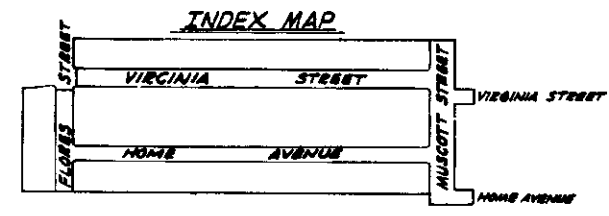

NOTES:

1. MANHOLE FRAMES & COVERS TO BE CONSTRUCTED BY OTHER CONTRACTOR 6" BELOW OFFICIAL GRADE EXCEPT, AND UPON COMPLETION OF PAVING, THE PAVING CONTRACTOR SHALL ADJUST MANHOLE FRAMES & COVERS TO SAID OFFICIAL GRADE.
2. ALL LATENTILES SHALL BE 4" PIPE AND EXTENDED 6" BEYOND PROPERTY LINE. (SEE NOTE #4)
3. EXACT LOCATION OF BOWNE LATENTILES TO BE REVEALED IN THE FIELD.
4. BOWNE LATENTILES TO BE CONSTRUCTED AS EITHER "UNDER-LOCK", "SPREAD SEAL", "DRAIN WELD", "BAND SEAL CLAY PIPE OR ASBESTOS CONCRETE PIPE. BOWNE WELLS SHALL BE CONSTRUCTED AS EITHER "UNDER-LOCK", "SPREAD SEAL", OR "BAND SEAL" CLAY PIPE.
5. MANHOLE STOPS SHALL NOT BE REQUIRED. MANHOLE FRAMES & COVERS SHALL BE ALUMINUM FINISHED NO. A-100, "SLANT NIGHT" OR APPROVED EQUAL.
6. CONCRETE 8" 1/2" PLANT-AGE PAVEMENT IN ALL STREETS AS SHOWN.
7. ALL WORK SHOWN ON THESE PLANS SHALL BE DONE IN CONFORMITY WITH APPLICABLE PROVISIONS OF SPECIFICATIONS NO. 8271.
8. BENCH MARKS LOCATED IN CURBS BETWEEN N.E. CORNER MUSCOTT & VIRGINIA. ELEV. 101.87
9. SUFFICIENT SOIL TEST BY A RECOMMENDED SOIL TESTING LAB SHALL BE REQUIRED TO DETERMINE THE ADEQUACY OF THE INDICATED STREET SECTION. IF THE RESULTS OF THESE TESTS SHOW THE EXISTING SUBGRADE TO BE INFERIOR, SUFFICIENT BASE MATERIAL SHALL BE PLACED TO SUPPORT THE INDICATED SURFACING AND/OR THE SURFACING THICKNESS SHALL BE 1.5" MINIMUM.

DEPARTMENT OF ENGINEERING
CITY OF SAN BERNARDINO
IMPROVEMENT PLANS & PROFILES
TRACT 6637

SUBMITTED BY ARTHUR J. BULLMAN & ASSOCIATES
APPROVED: APRIL 26 1962
DRAWN BY: 29